

Piano

# A VALEDICTION: FORBIDDING MOURNING

ADRIAN TĂBĂCARU

**A**  $\text{♩} = 150-156$

1 1 2 2 1 1 2 2 1 1 2 2 1 1 2 2 1 1 2 2 1 1 2 2

2 *mf*

1 1 2 2 1 1 2 2 1 1 2 2 1 1 2 2 1 1 2 2 2 2 2 2

3 *sim.*

4

5 **B**

6

7

8

9

10

11

12

13

14

15

16

17

18

19

20

2 2 2 2 2 2

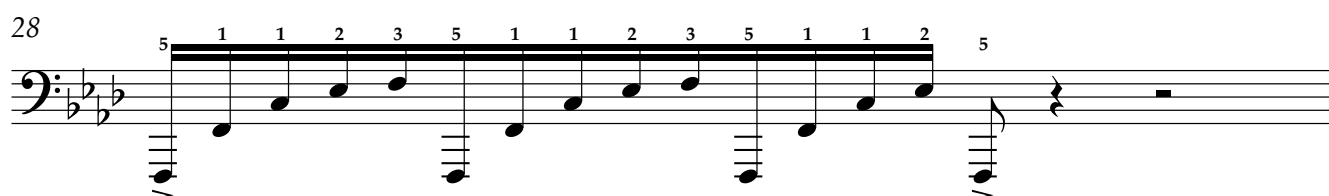
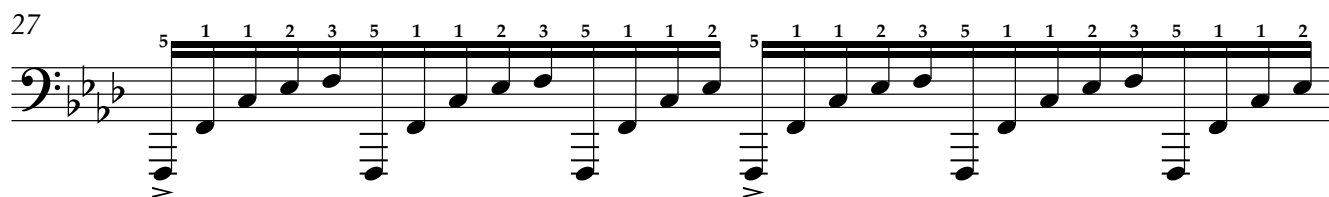
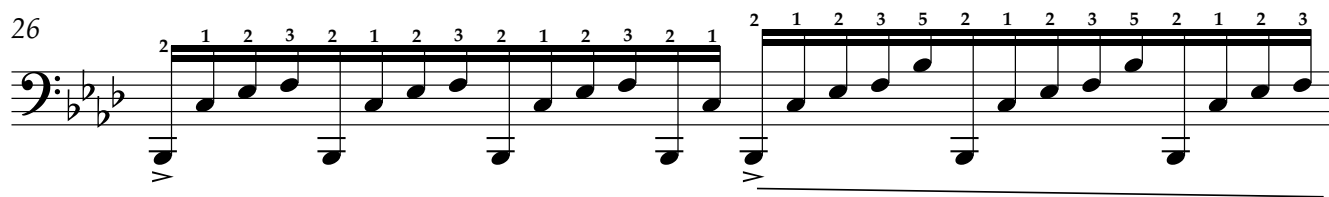
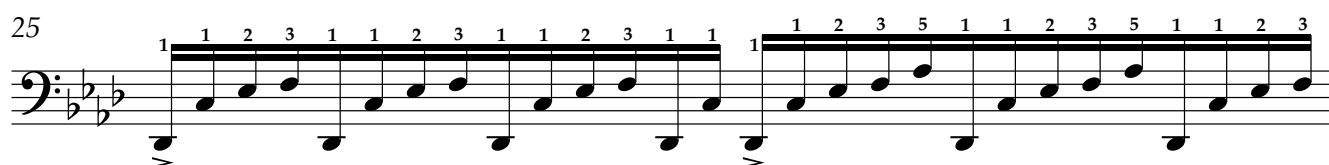
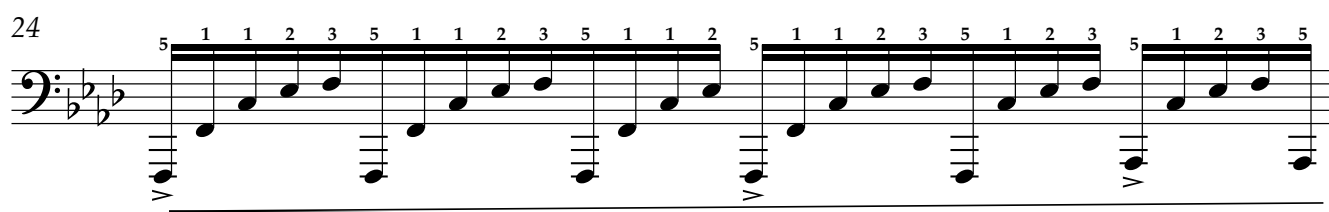
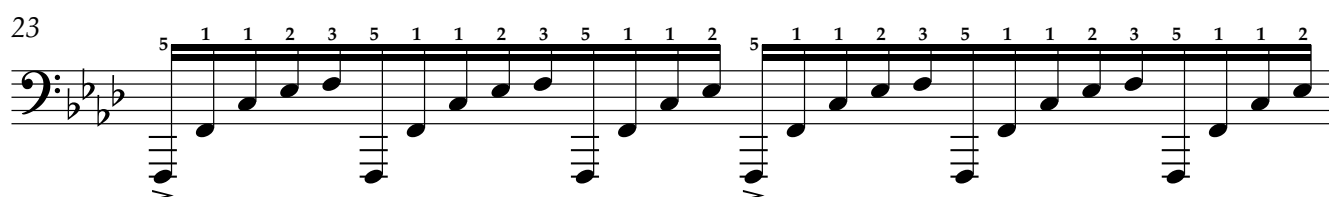
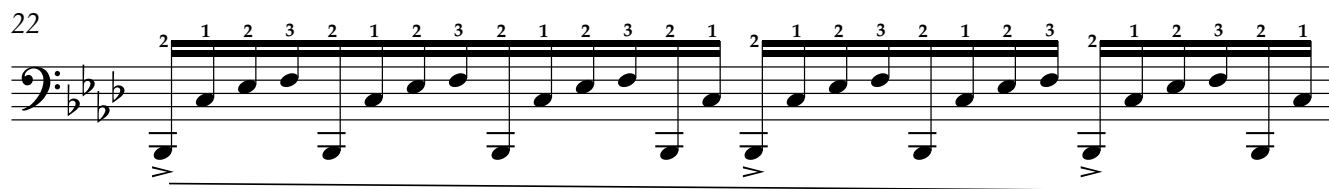

29

D

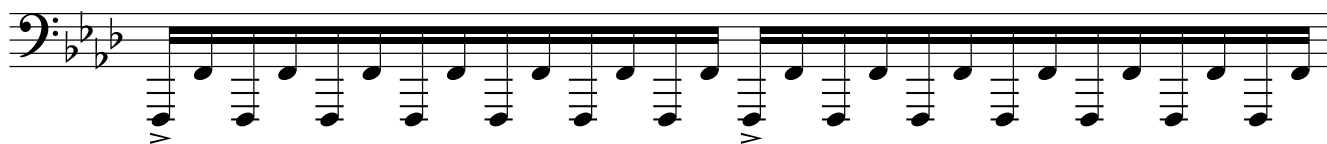

30

31

32

33

34

35

36

37

38

39

40

41

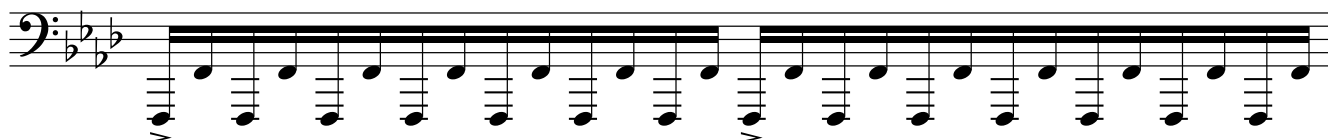

42

43

44

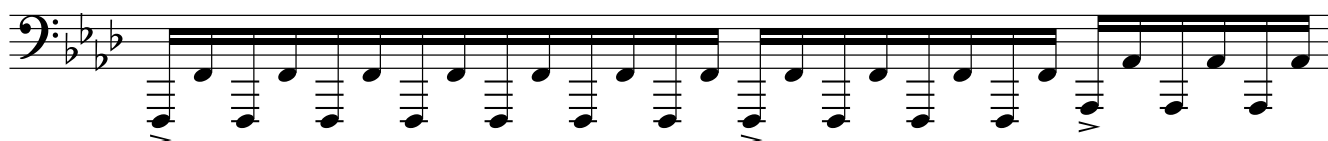

45

**E**

46

47

48

49

50

51

52

53

54

55

56

57

58

59

60

61

62 **F**

63 *mf*

64

65

66

67

68

69

70

71

72

V.S.

73

74

75

76

77

78

**G**

79

80

81

82

83

84

85

86

87

88

89

90

91

92

93

*fff*

10

94

H

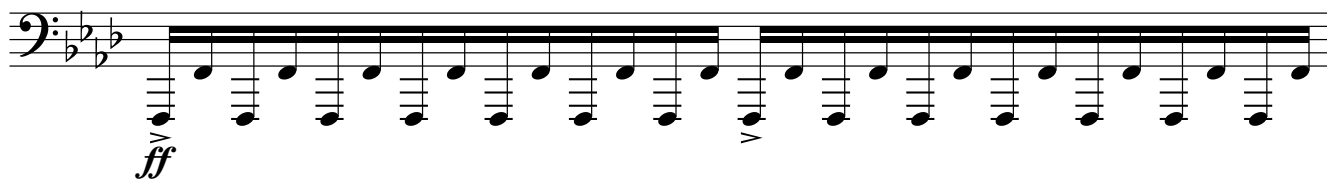

95

96

97

98

99

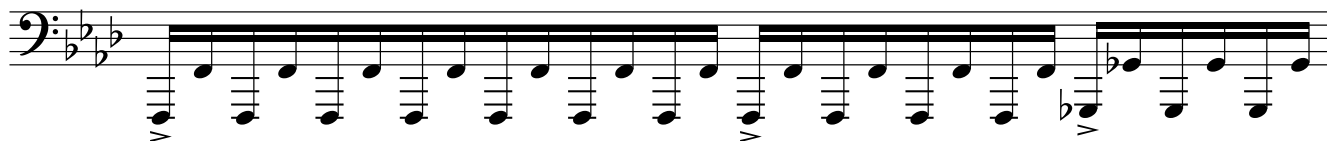

100

101

102 **I**

103

104

105

106

107

108

109

110

111

12

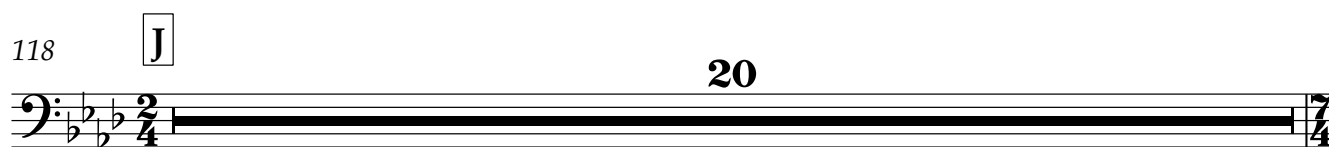
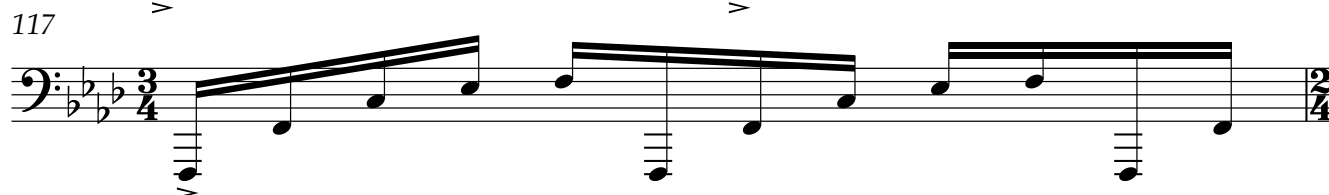
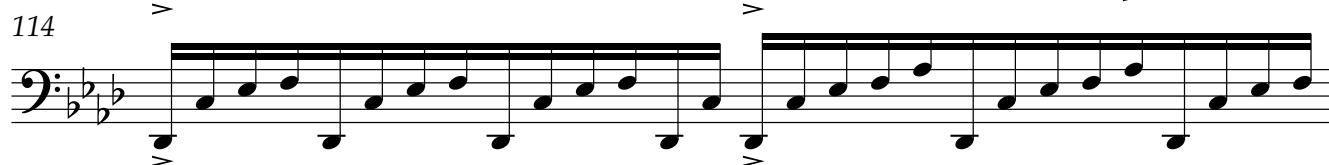
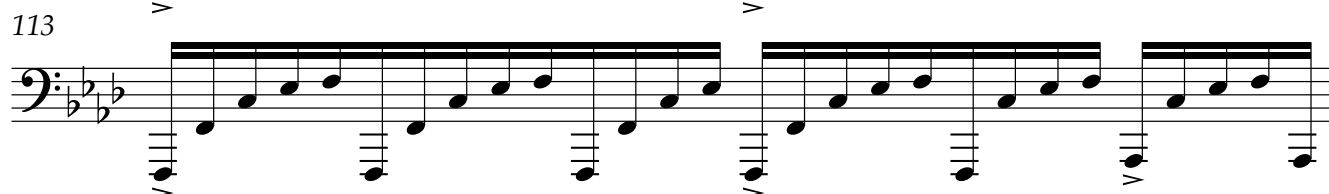

150 **L**

151

152

153

154

155

156

157

158

159

160

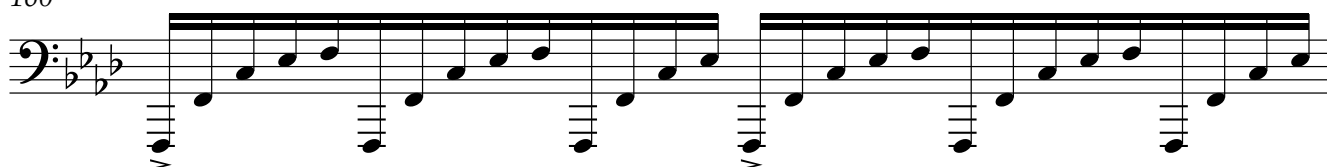

161

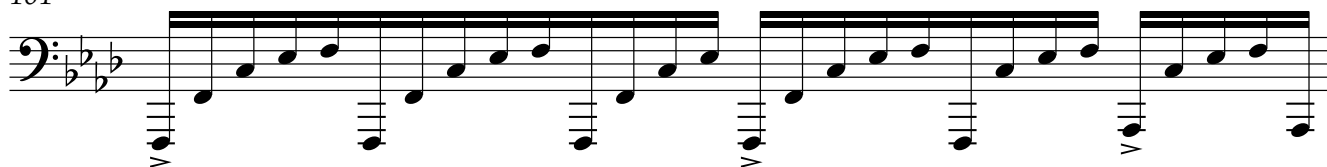

162

163

164

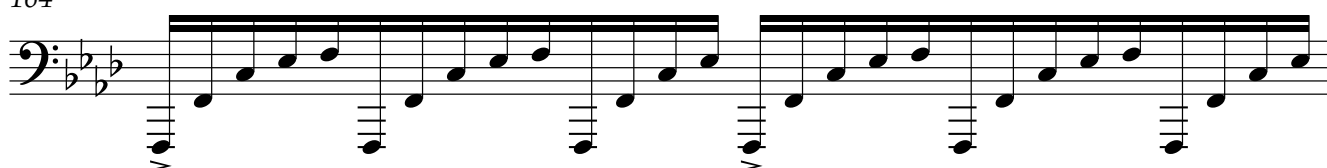

165

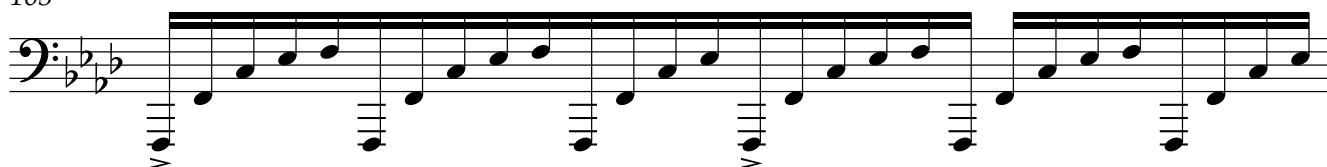

166

**M**

167

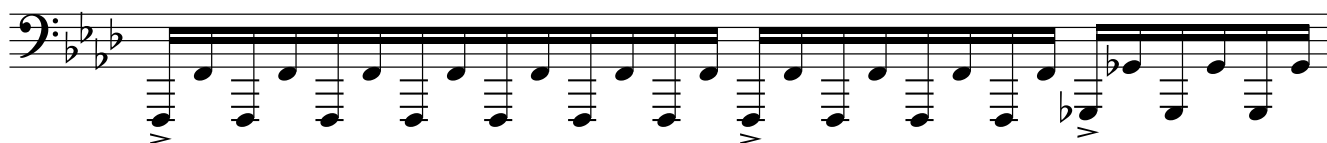

168

16

169

170

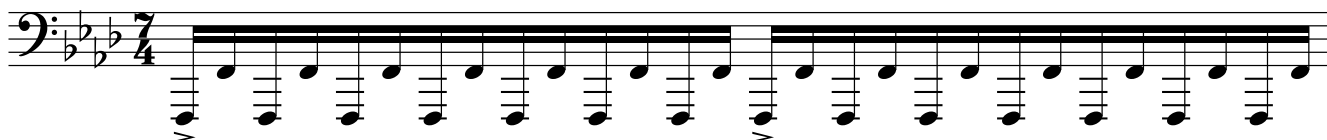

171

172

173

N

*ff*

180

cluster.....

*fff*
